

**1 1ST FLOOR PLAN**  
1/4" = 1'-0"

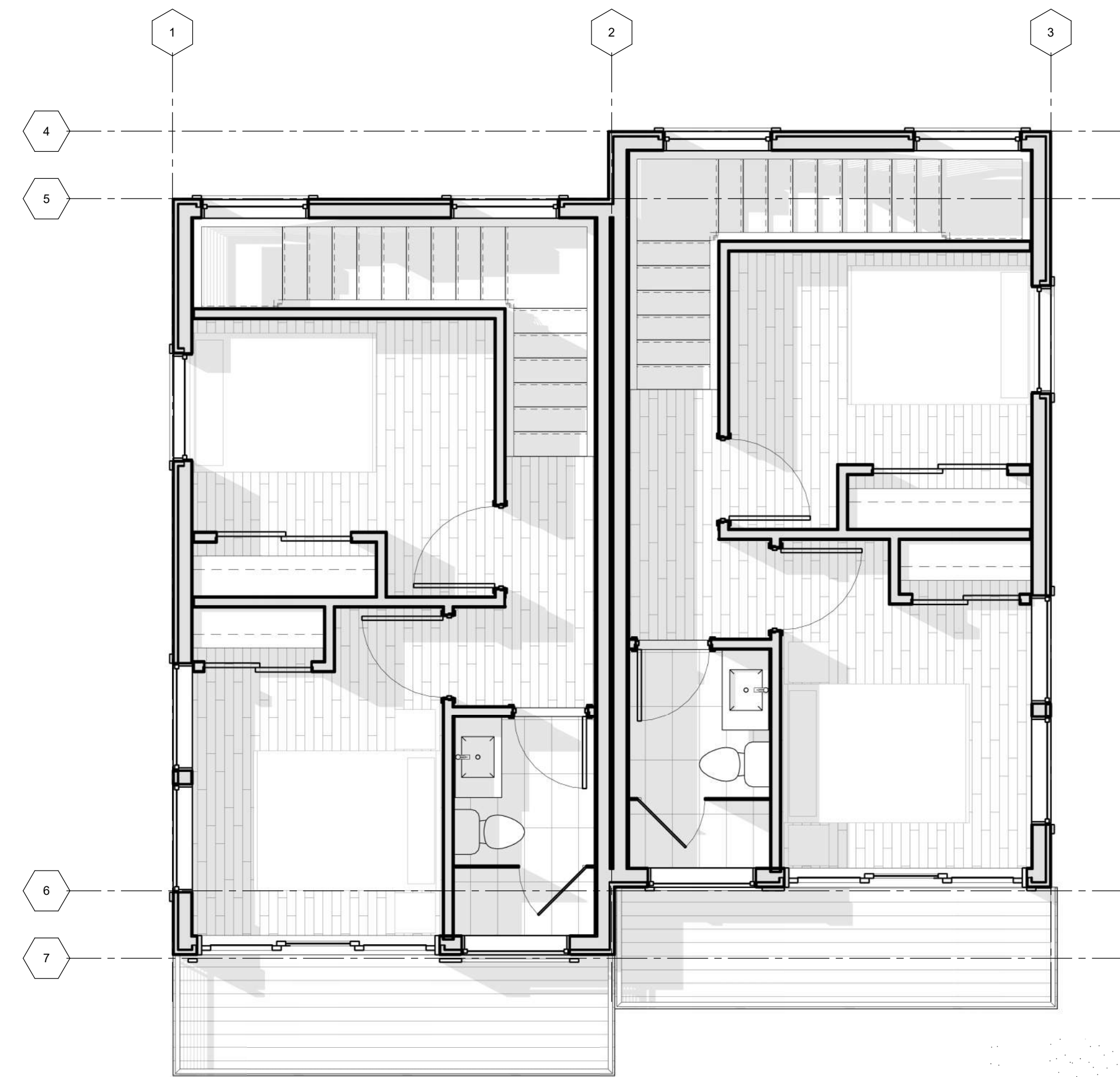

**2 2ND FLOOR PLAN**  
1/4" = 1'-0"

TOWN STAMP

**359**  
DESIGN

3001 OSAGE STREET  
DENVER, CO 80211  
720.32.2427

DISCIPLINE STAMP

**PROJECT NAME**  
PROJECT ADDRESS

REVISIONS

No.	Description	Date

PROJECT NUMBER PROJECT NUMBER  
ISSUE DATE ISSUE DATE

ISSUE

**CLIENT NAME**

SHEET TITLE

**OVERALL FLOOR PLAN**

SHEET NO.

**A2.01A**

# A2.01 FRONT ELEVATIONS

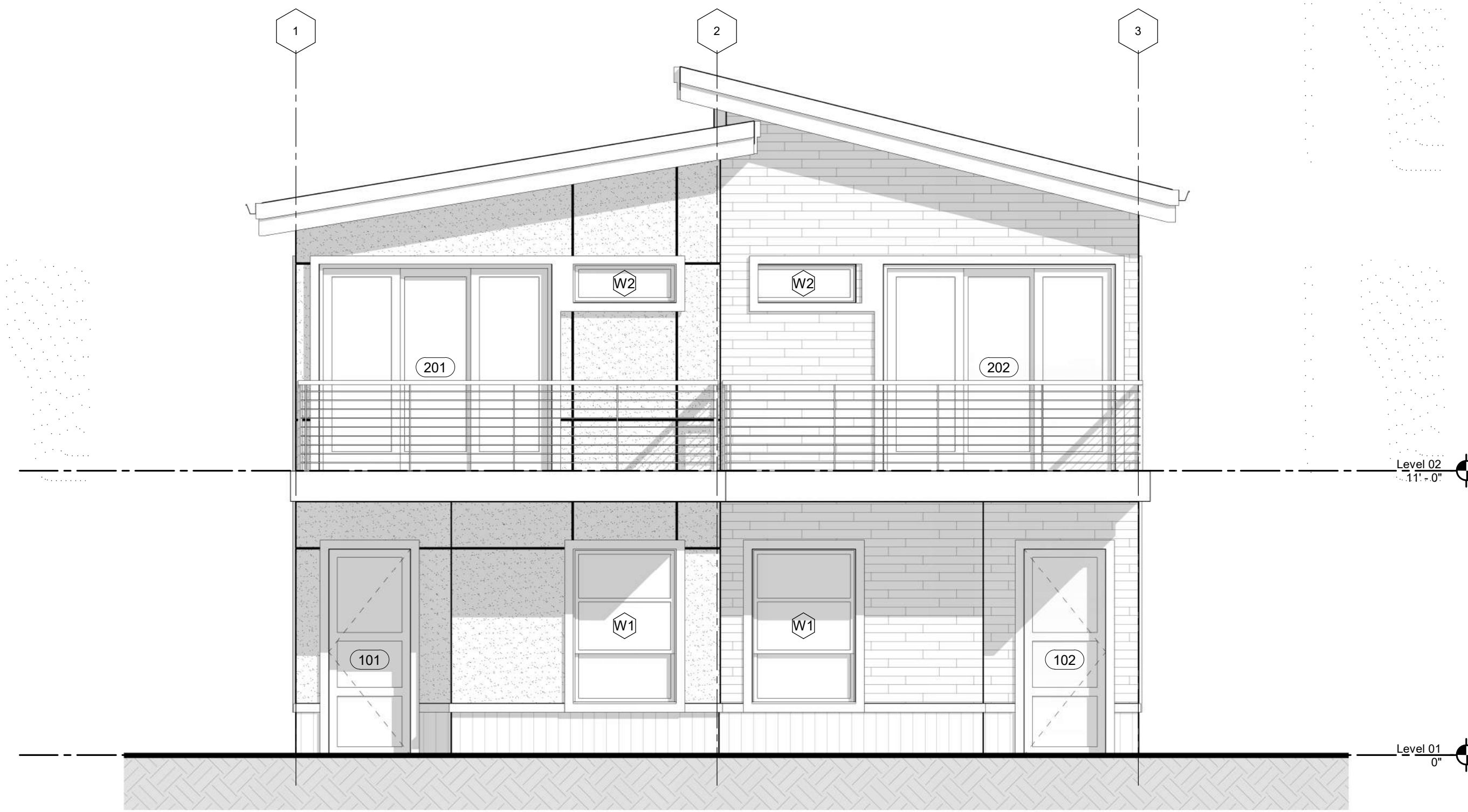

**1 FRONT ELEVATION\_B&W**  
1/4" = 1'-0"



**2 FRONT ELEVATION\_RENDERED**  
1/4" = 1'-0"

**01**  
**STUCCO:**  
Off-White color

**02**  
**WOOD SIDING:**  
6" horizontal cedar siding

**03**  
**METAL FRAMING:**  
4' x 8' corrosion-resistant charcoal grey metal panel siding

**04**  
**METAL PANEL:**  
Dark grey metal paneling

**05**  
**GLAZING:**  
High energy double-pane low-e glazing

**359**  
DESIGN

**PROJECT NAME**  
FRONT ELEVATIONS



# A2.02 LEFT ELEVATIONS



**1 LEFT ELEVATION B&W**  
1/4" = 1'-0"



**2 LEFT ELEVATION RENDERED**  
1/4" = 1'-0"

- 01

**STUCCO:**  
Off-White color
- 02

**WOOD SIDING:**  
6" horizontal cedar siding
- 03

**METAL FRAMING:**  
4' x 8' corrosion-resistant charcoal grey metal panel siding
- 04

**METAL PANEL:**  
Dark grey metal paneling
- 05

**GLAZING:**  
High energy double-pane low-e glazing



# A2.03 BACK ELEVATIONS

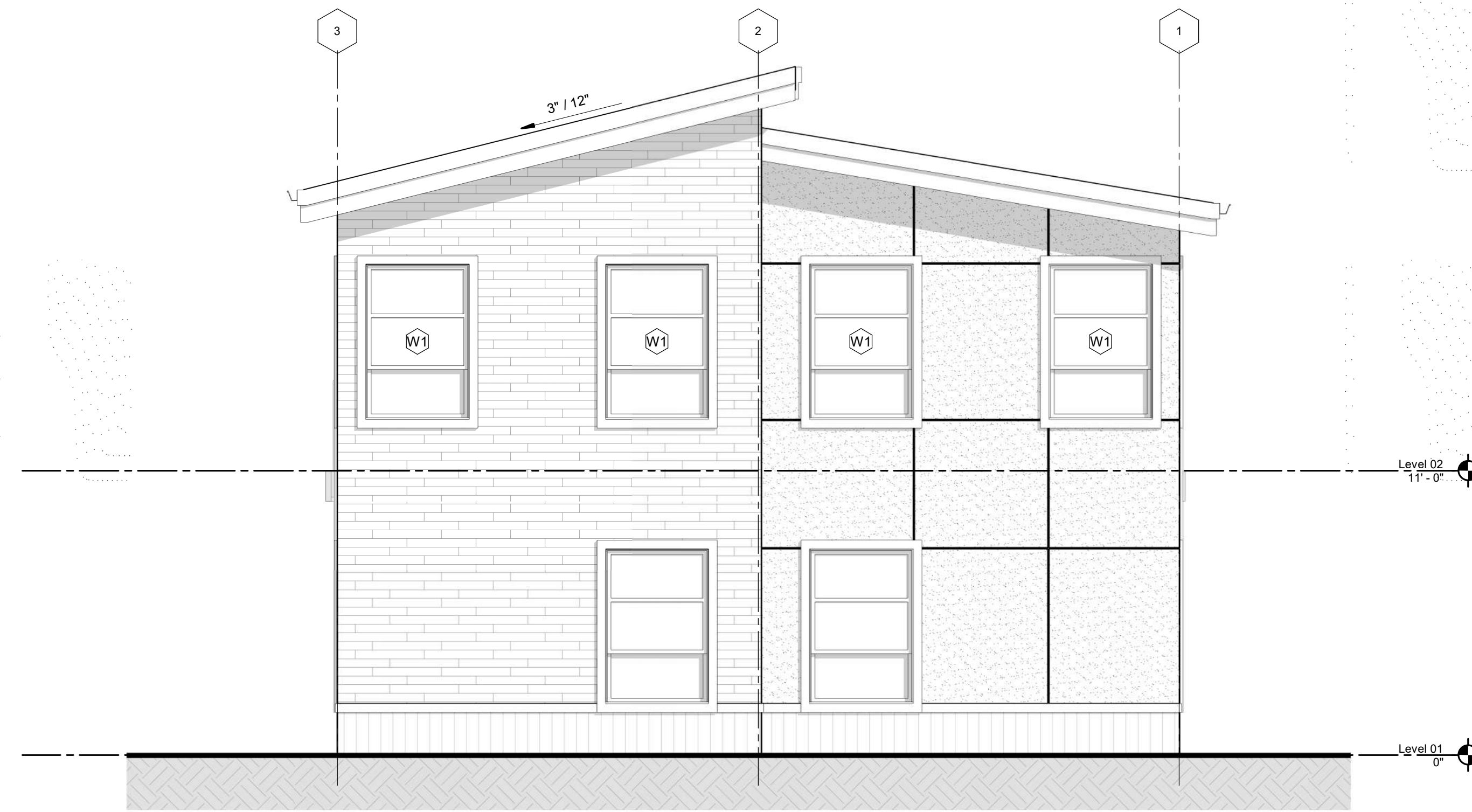

**1 BACK ELEVATION\_B&W**  
1/4" = 1'-0"



**2 BACK ELEVATION\_RENDERED**  
1/4" = 1'-0"

- 01

**STUCCO:**  
Off-White color
- 02

**WOOD SIDING:**  
6" horizontal cedar siding
- 03

**METAL FRAMING:**  
4' x 8' corrosion-resistant charcoal grey metal panel siding
- 04

**METAL PANEL:**  
Dark grey metal paneling
- 05

**GLAZING:**  
High energy double-pane low-e glazing



# A2.04 RIGHT ELEVATION



**1 RIGHT ELEVATION\_B&W**  
1/4" = 1'-0"



**2 RIGHT ELEVATION\_RENDERED**  
1/4" = 1'-0"

- 

**01**  
**STUCCO:**  
Off-White color
- 

**02**  
**WOOD SIDING:**  
6" horizontal cedar siding
- 

**03**  
**METAL FRAMING:**  
4' x 8' corrosion-resistant charcoal grey metal panel siding
- 

**04**  
**METAL PANEL:**  
Dark grey metal paneling
- 

**05**  
**GLAZING:**  
High energy double-pane low-e glazing